

WRIGHT CLUSTER PLAT
A PORTION OF THE SW 1/4 OF SECTION 19,
TOWNSHIP 17 NORTH, RANGE 19 EAST, W.M.,
KITTITAS COUNTY, WASHINGTON.

SP-05-??

NOT FOUND
CALC NOT SET

24 19
R 19 E
R 18 E

VICINITY MAP

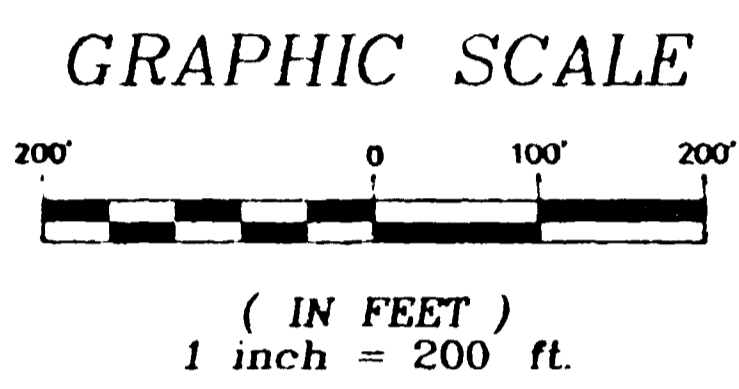
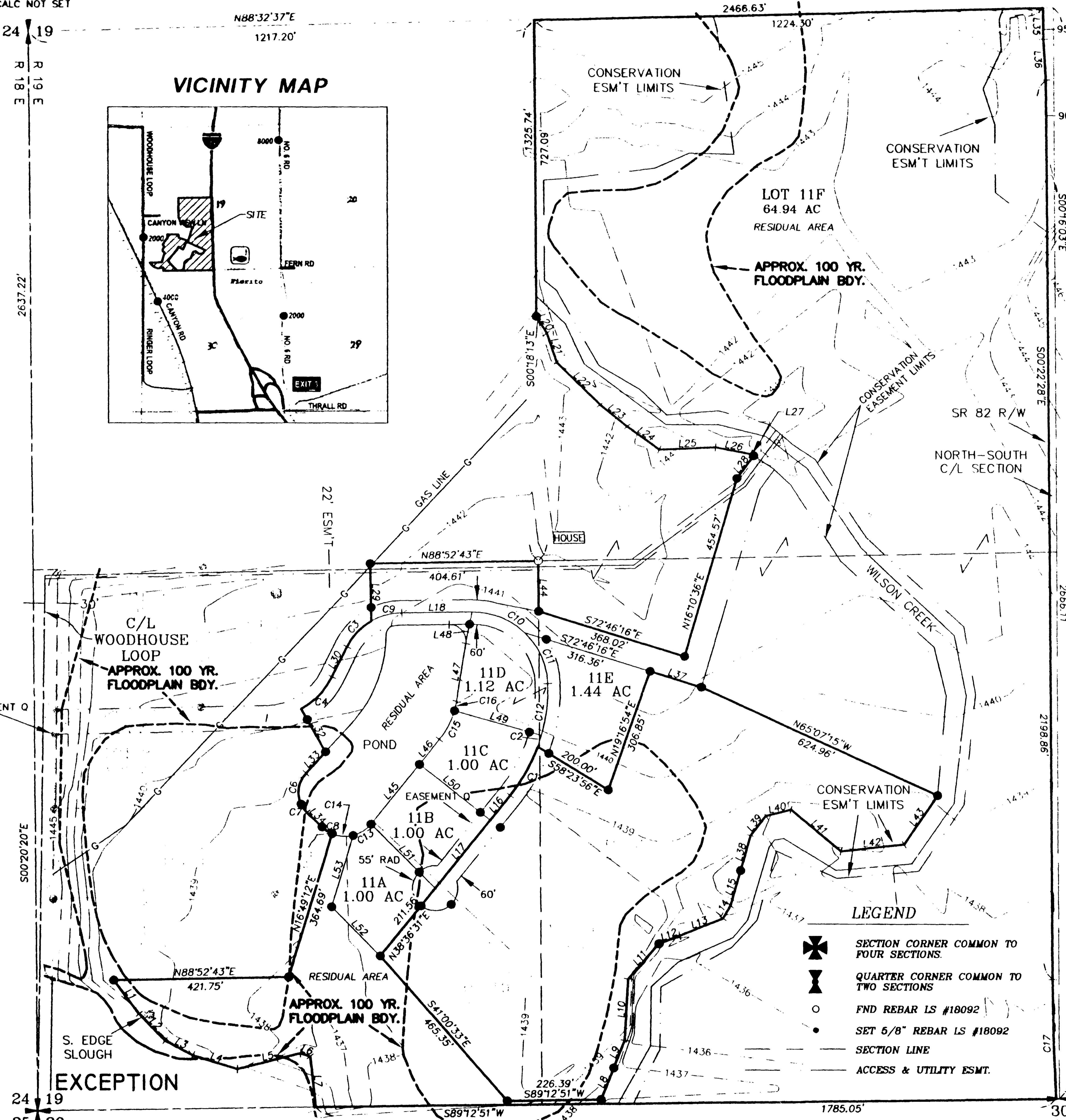
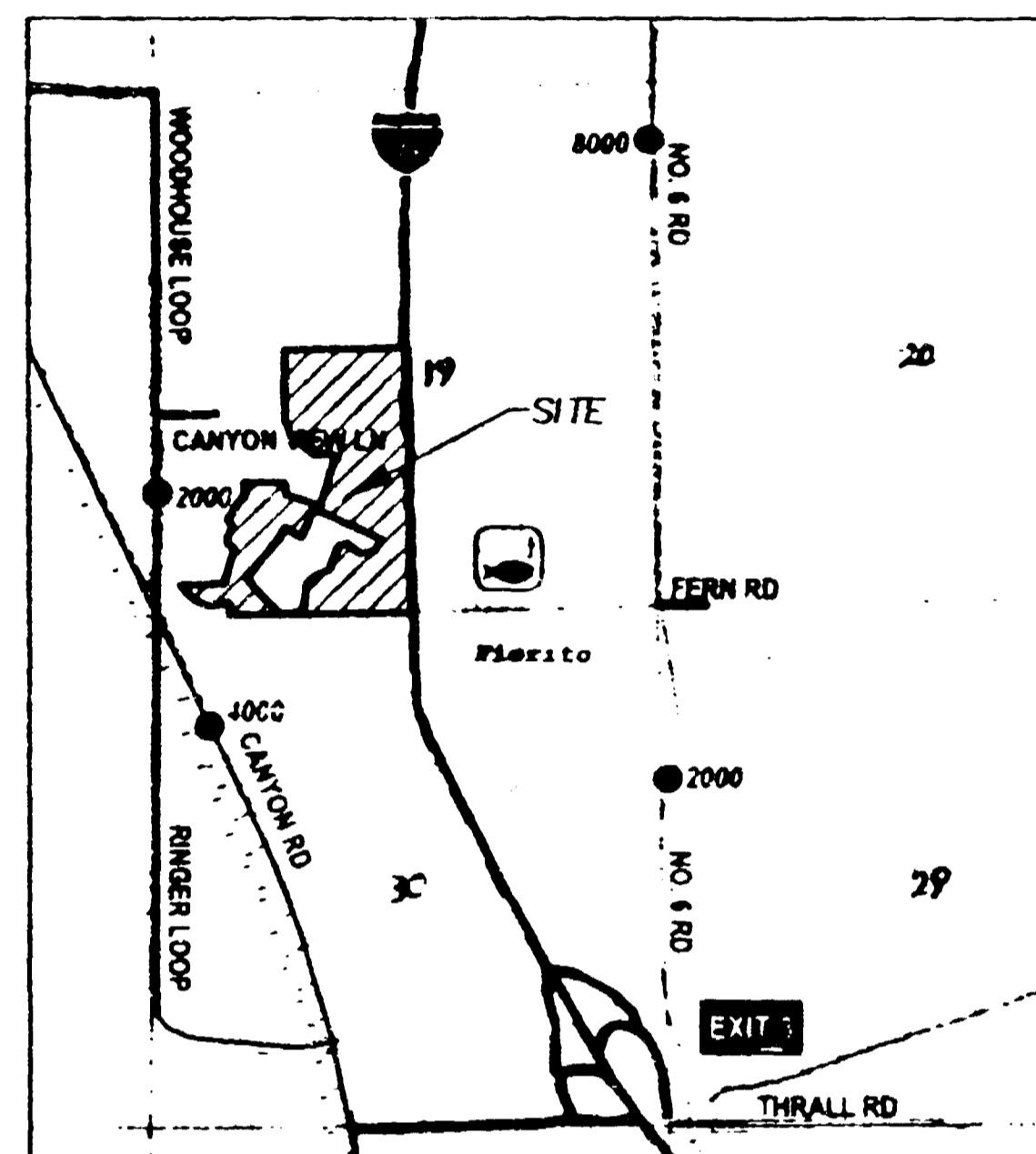

LS LINE SR 82

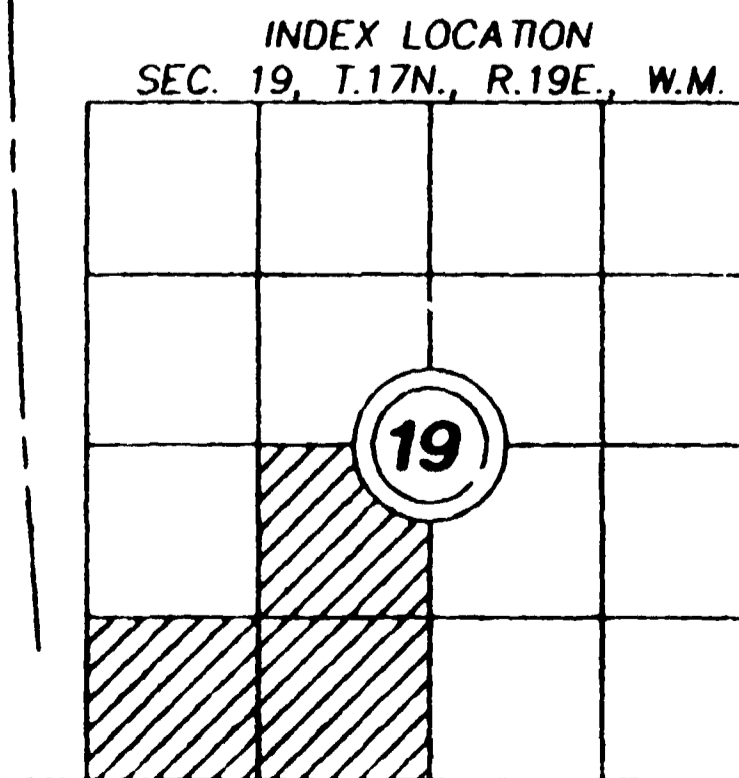
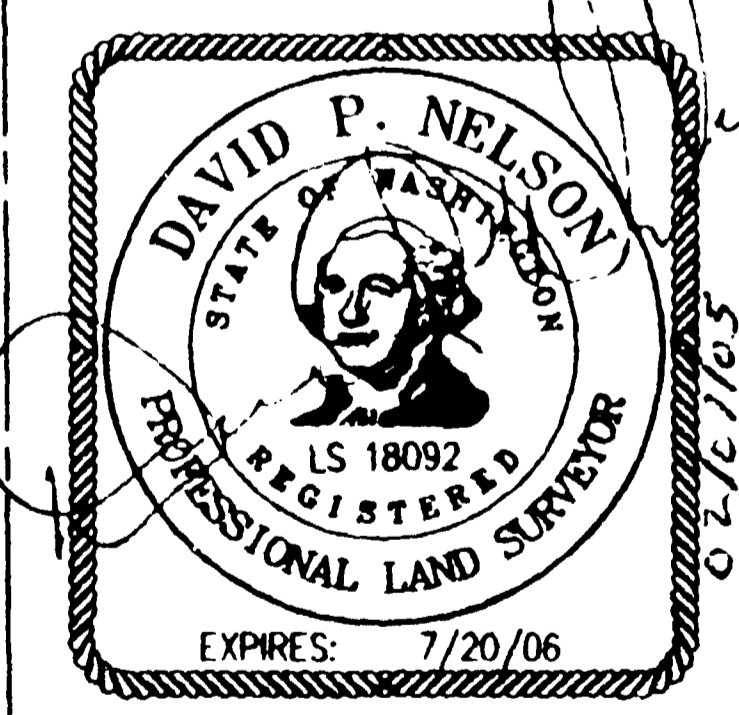

LEGEND

- SECTION CORNER COMMON TO FOUR SECTIONS.
- QUARTER CORNER COMMON TO TWO SECTIONS
- FND REBAR LS #18092
- SET 5/8" REBAR LS #18092
- SECTION LINE
- ACCESS & UTILITY ESMT.

25 30
FOUND SPIKE

FOUND WASHINGTON DEPT. OF GAME MONUMENT

APPROVALS

KITTITAS COUNTY PUBLIC WORKS

EXAMINED AND APPROVED This ___ day of _____ A.D., 20__.

Public Works Director

COUNTY PLANNING DIRECTOR

I hereby certify that the "WRIGHT" Cluster Plat has been examined by me and find that it conforms to the comprehensive plan of the Kittitas County Planning Commission.

Dated this ___ day of _____ A.D., 20__.

Kittitas County Planning Director

KITTITAS COUNTY HEALTH DEPARTMENT

Preliminary inspection indicated soil conditions may allow use of septic tanks as a temporary means of sewage disposal for some, but not necessarily all building sites within this short plat. Prospective purchasers of lots are urged to make inquiries at the County Health Department about issuance of septic tank permits for lots.

Dated this ___ day of _____ A.D., 20__.

Kittitas County Health Officer

CERTIFICATE OF COUNTY TREASURER

I hereby certify that the taxes and assessments are paid for the preceding years and for this year in which the plat is now to be filed.

Dated this ___ day of _____ A.D., 20__.

Kittitas County Treasurer

ORIGINAL TAX LOT NO. 1719-19000-0004

RECORDER'S CERTIFICATE

Filed for record this.....day of 20.....atM in book.....of.....at page.....at the request of

DAVID P. NELSON
 Surveyor's Name

County Auditor

Deputy County Auditor

SURVEYOR'S CERTIFICATE

This map correctly represents a survey made by me or under my direction in conformance with the requirements of the Survey Recording Act at the request of...DR. DAVID WRIGHT... in...AUGUST 2004.

DAVID P. NELSON

Certificate No. 18092.....

K.C.S.P. NO. xx
SW 1/4 OF SEC. 19, T.17N., R.19E., W.M.
Kittitas County, Washington

DWN BY T. ROLETTO	DATE 02/2005	JOB NO. 01640
CHKD BY D. NELSON	SCALE 1"=200'	SHEET 2

EASTSIDE CONSULTANTS, INC.
 ENGINEERS - SURVEYORS 214 PENNSYLVANIA AVENUE
 CLE ELUM, WASHINGTON 98922
 PHONE: (509) 674-7433

RECEIVED
 FEB 8 2005
 KITTITAS COUNTY
 CD3